

Recommendations Exhibit

#7 - Clinton/North - this is a PARTIAL cul-de-sac at the south edge of they alley, preventing southbound traffic but allowing northbound. VOTED to be removed.

#6 - Bonnie/North - this is a FULL cul-de-sac at the south edge of they alley, preventing any through-traffic. VOTED to be left in-place as-is.

#5 - Alley stop signs and speed bumps. VOTED to be installed.

#3 - LeMoyne/Harlem (right-in-right-out). VOTED to be made permanent installation.

#1 - Clinton/LeMoyne - this used to be a 4-way stop and the east/west stops were removed. VOTED to be made a 4-way stop.

#4 - Greenfield/Harlem (right-in-right-out). VOTED to be made permanent installation.

#2 - Bonnie/Greenfield - this is currently a 1-way stop. VOTED to be made a 3-way stop.

GIS Consortium

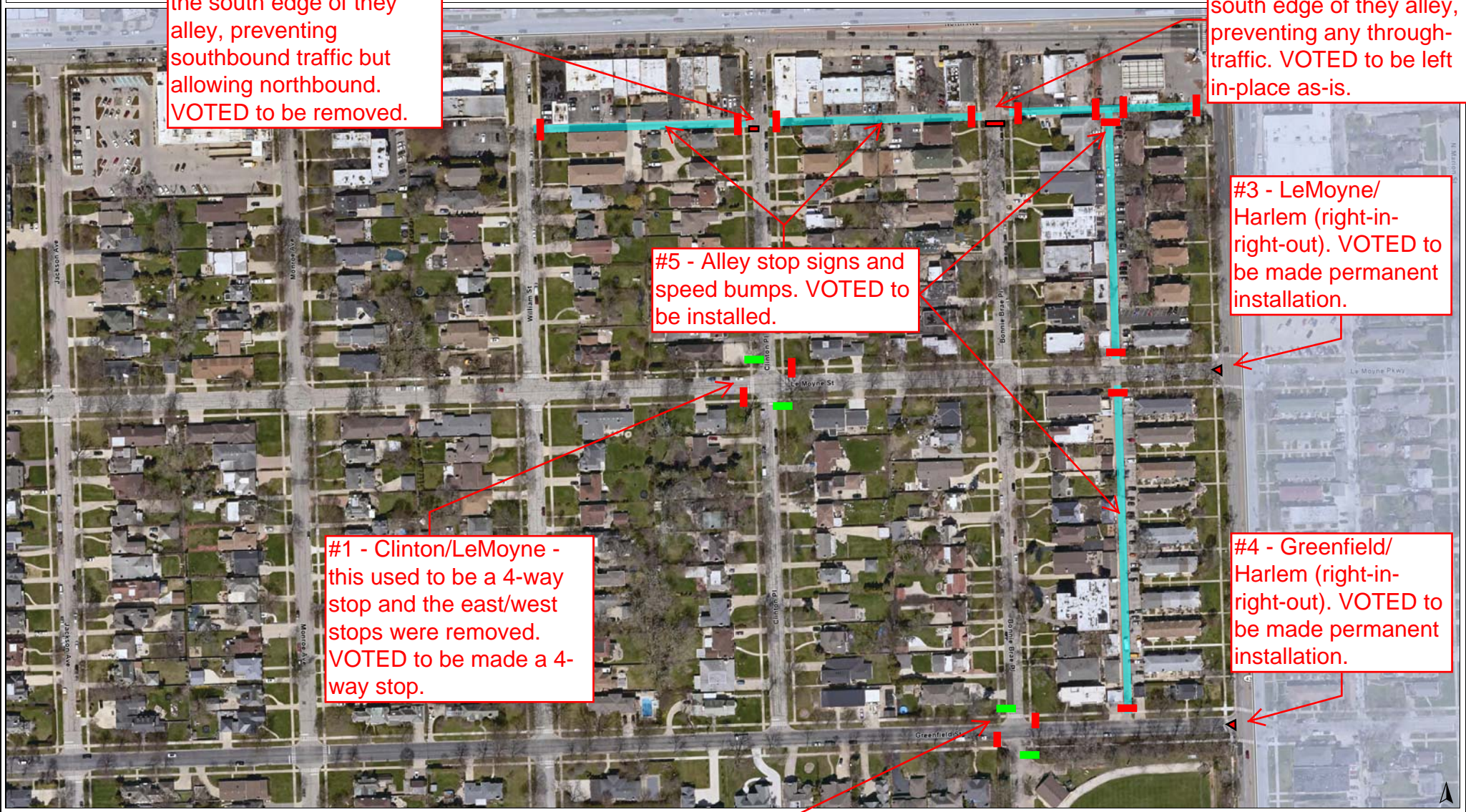

Print Date: 7/20/2023
Disclaimer: The GIS Consortium and MGP Inc. are not liable for any use, misuse, modification or disclosure of any map provided under applicable law. This map is for general information purposes only. It may exist and the user should independently confirm for accuracy. The map does not constitute a regulatory determination and is not a base for engineering design. A Registered Land Surveyor should be consulted for any engineering or surveying work.

- Existing Stop Sign
- Proposed Stop Sign
- Temp Barricades
- Alley stop signs and speed bumps

Notes